A la pêche aux moules
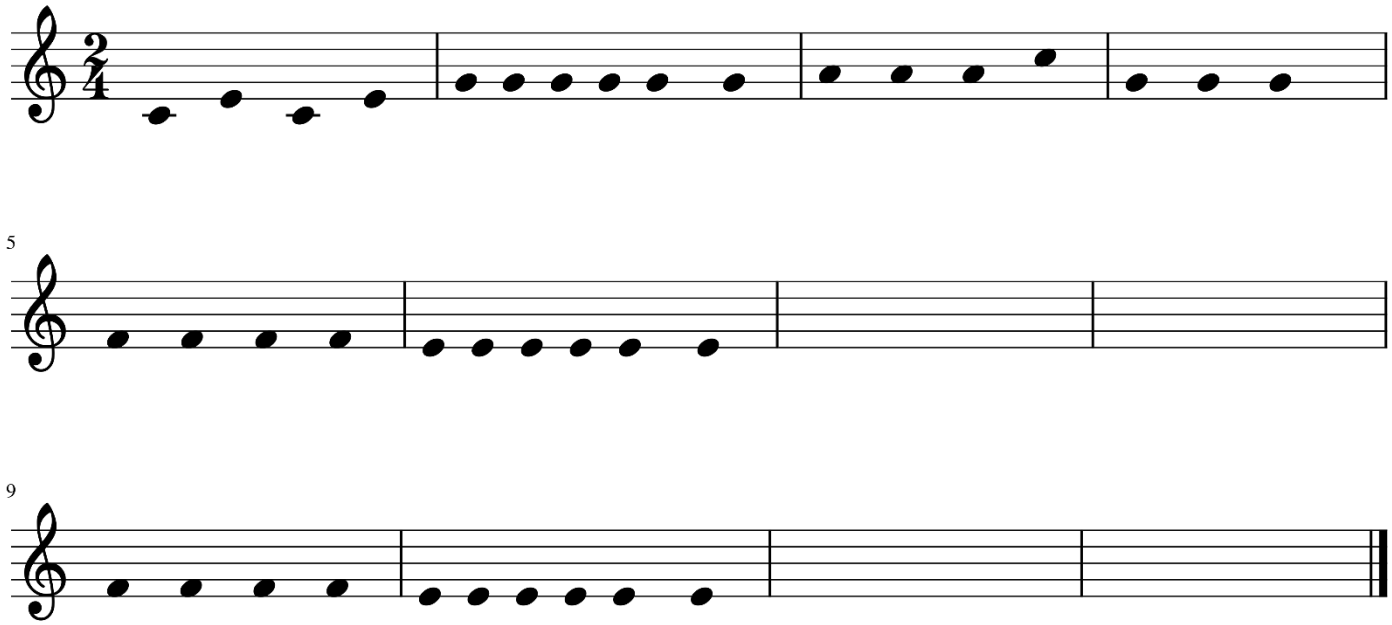
Complète la partition.